

FOR DEVELOPMENT APPLICATION

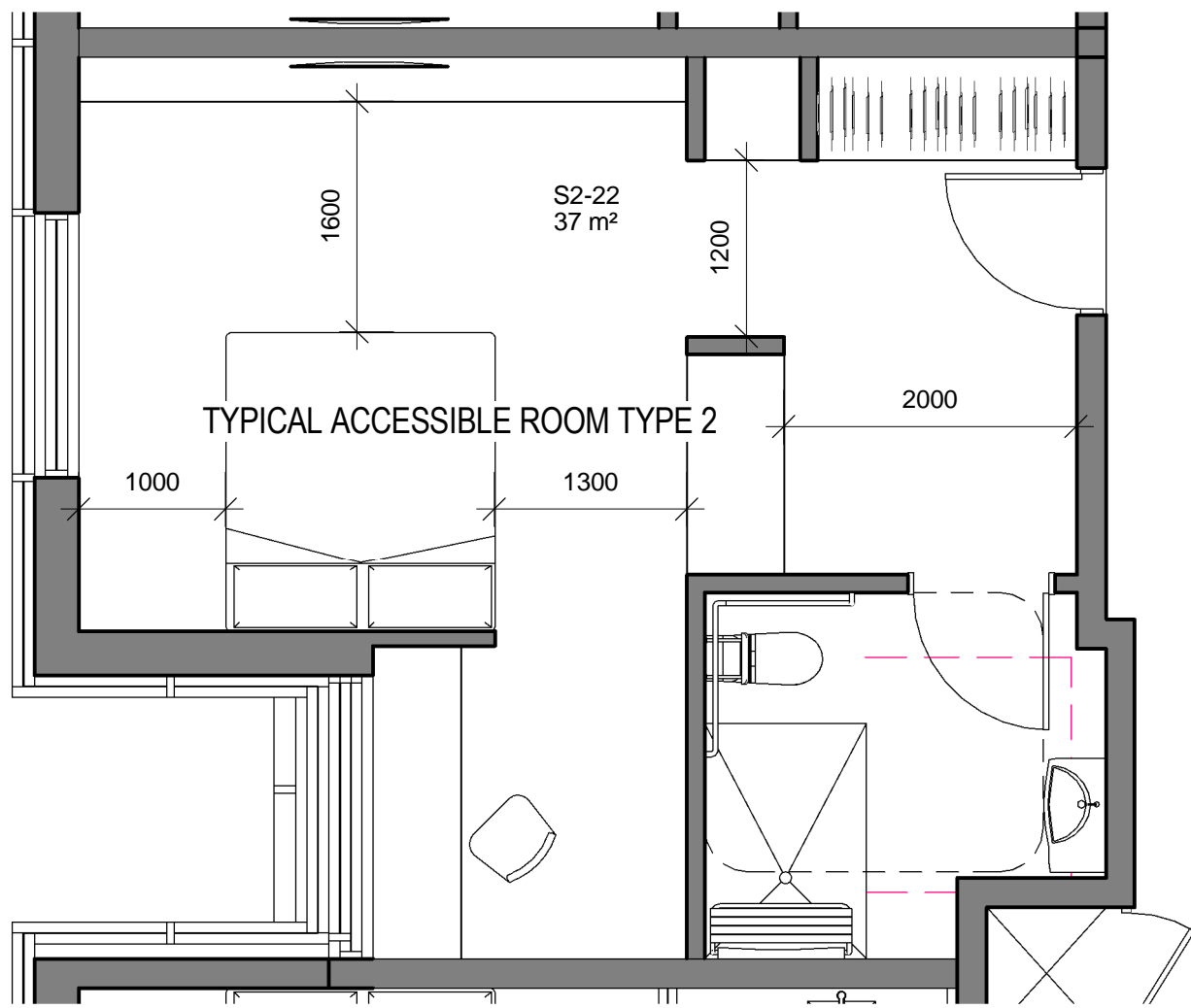

2 TYPICAL HOTEL ROOM LAYOUT  
Scale: 1 : 50

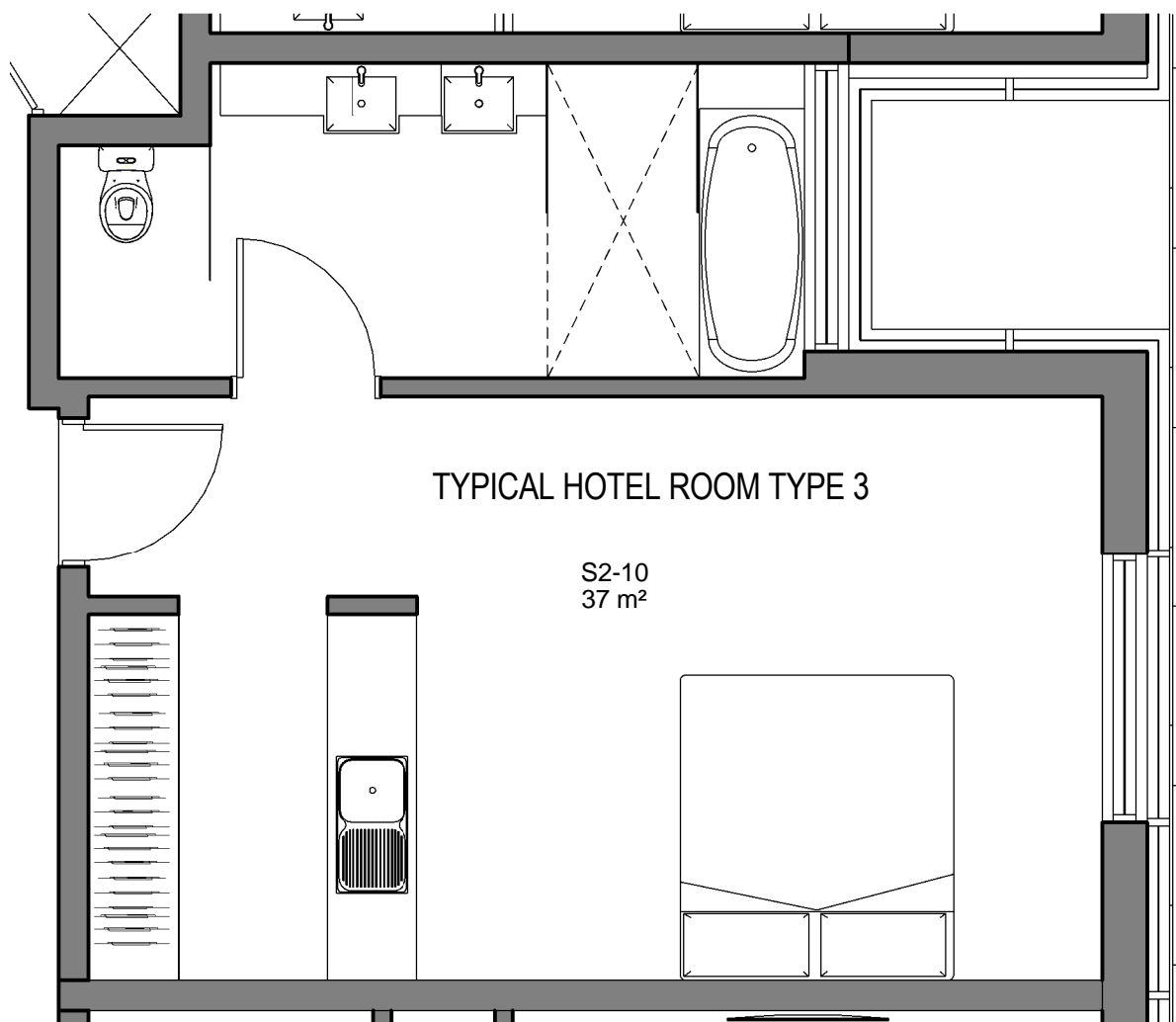

3 TYPICAL HOTEL ROOM LAYOUT  
Scale: 1 : 50

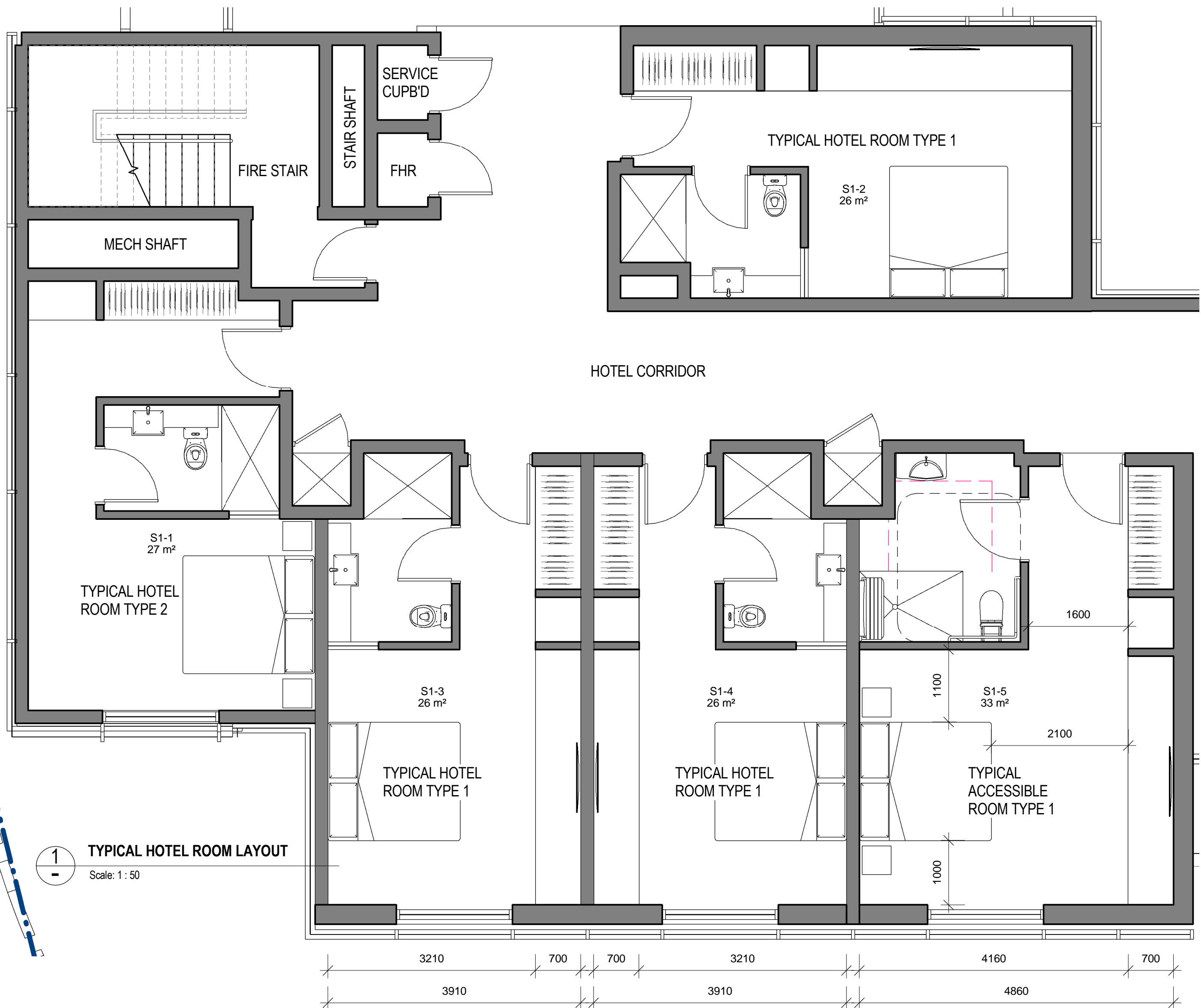

1 TYPICAL HOTEL ROOM LAYOUT  
Scale: 1 : 50

ISSUE	DATE	DESCRIPTION
A	01-10-2015	ISSUED FOR DEVELOPMENT APPLICATION

**ROOM SCHEDULE**  
LEVEL 4 ROOMS = 13 ROOMS  
Level 5-9 ROOMS = 48 ROOMS PER LEVEL  
**TOTAL ROOMS = 253 ROOMS**

**ACCESSIBLE ROOM TYPE**  
ACCESSIBLE ROOM TYPE 1  
LEVEL 5 - LEVEL 9 = 1 ROOM PER LEVEL

ACCESSIBLE ROOM TYPE 2  
LEVEL 5 - LEVEL 7 = 2 ROOMS PER LEVEL

**TOTAL ACCESSIBLE ROOMS = 11 ROOMS**

CLIENT:



PROJECT:

**BANKSTOWN RSL - PROPOSED NEW CLUB BUILDING & HOTEL**  
23-27 MARION STREET, BANKSTOWN NSW

ARCHITECT:



DRAWING TITLE:

**HOTEL ROOM LAYOUT**

NOTES:

Nominated architect: Rolfe Latimer : 5535  
Copyright remains the property of Altis Architecture Pty Ltd.  
Use only figured dimensions.  
All discrepancies to be referred to Altis Architecture Pty Ltd prior to construction.  
Ensure compliance with the Building Code of Australia and all relevant Australian Standards and Authority requirements.

NORTH:

SCALE:

1 : 50 @ A1

DATE:

25-09-2015

DRAWN BY:

EC

CHECKED BY:

PROJECT NO:

2240.04

DRAWING NO:

A6400

ISSUE:

A

21/10/2015 7:30:38 PM